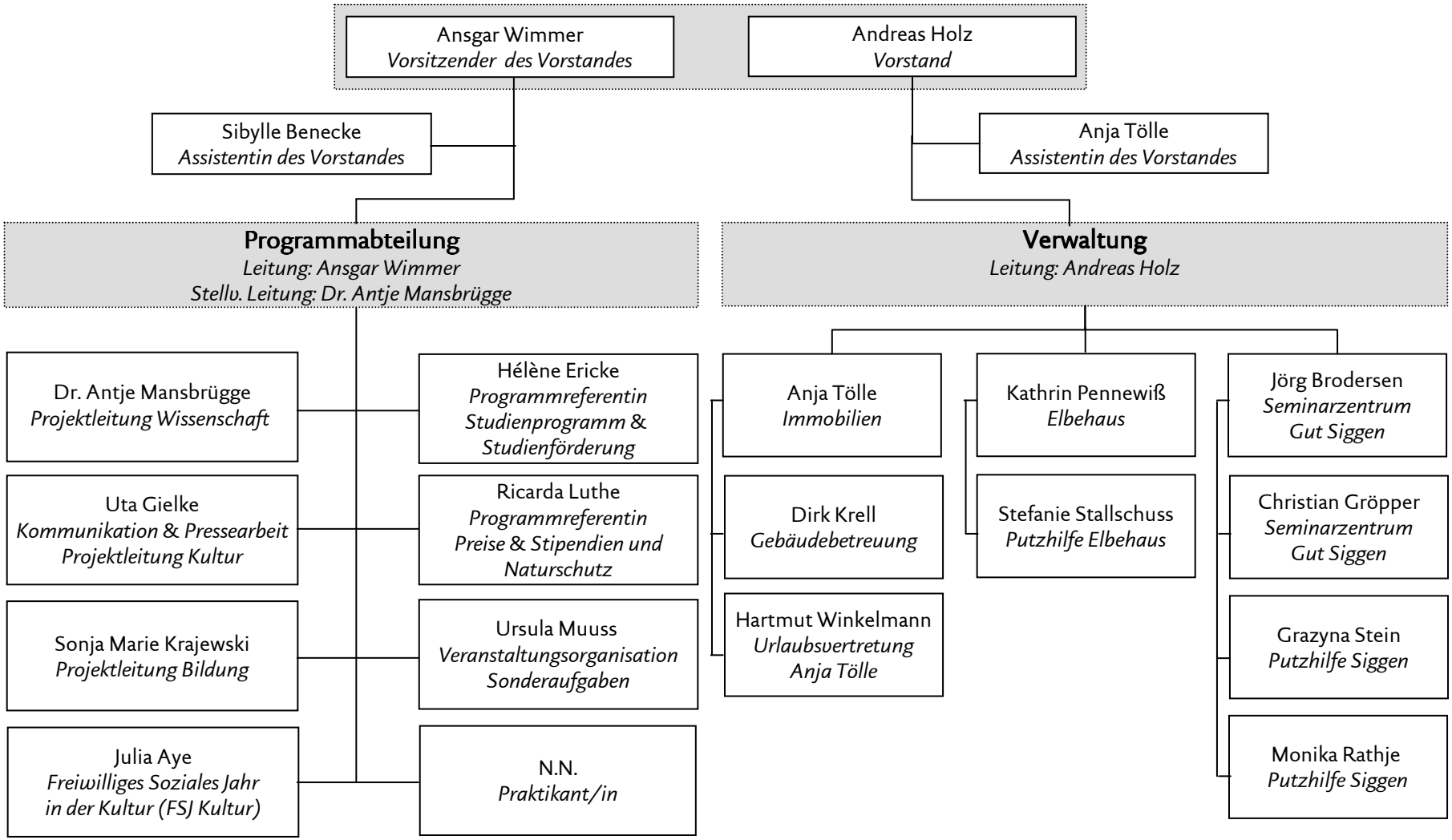Organigramm Alfred Toepfer Stiftung F.V.S. *Stand 01.12.2009*